REV.	ECN.NO.	APPD.
A0	/	/

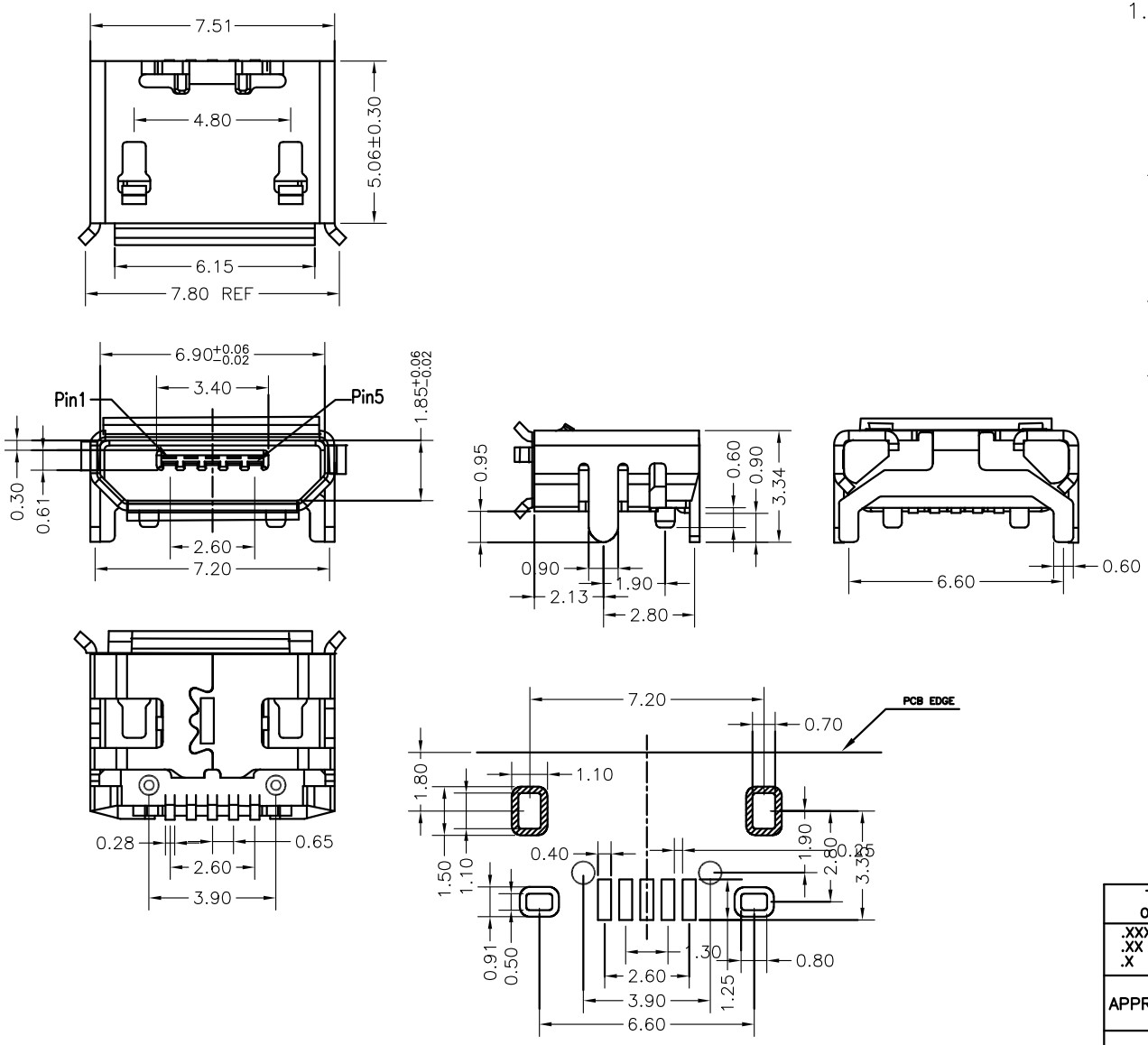

NOTES:

1.MATERIAL:

1.1 Housing: thermoplastic plastics,

1.2 terminals:Copper Alloy
Gold plated overall

1.3 Shell:Steel&Copper Alloy
Nickel/Tin Plated overall

2.ELECTRICAL CHARACTERISTICS:

2.1 Rating Current :1.5 Ampere

2.2 Rating Voltage :30 V Max

2.3 Contact Resistance:50 Milli ohms

2.4 Insulation Resistance:100 Mega ohms Min.

3.MECHANICAL CHARACTERISTICS:

3.1 Connector Mating force: 35N MAX

3.2 Connector Unmating force:7N min

4.ENVIRONMENT CHARACTERISTICS:

4.1 Operating temperature:-0℃ to +50℃

4.2 Storage temperature:-20℃ to +60℃

U442-3016-G61018

- 1:吸塑盒
- 6:铜壳镀锡
- 1:黑色
- G:半金G/Fu"
- 6:LCP

TOLERANCE UNLESS OTHERWISE SPECIFIED		HLW 深圳市华联威电子科技有限公司 HUA LIAN WEI TECHNOLOGY ELECTRONICS CO;LTD.				
.XXX ±0.10 .XX ±0.20 .X ±0.30	.X° ±3° .XX° ±2°					
APPROVED		PART NAME:	MICRO 5P/F 牛角6.6mm 有卷边			
CHECKED		PART No:	U442-3016-G61018			C
DRAWED	chenyiting	PROJECTION:	UNIT:	SCALE	SHEET	REV.
DATE	2022.06.29		mm	1:1	1OF1	A0